



Hong Kong International  
**Jewellery Show** | E<sup>+</sup>PLUS

香港國際珠寶展



Hong Kong International  
**Diamond, Gem & Pearl Show** | E<sup>+</sup>PLUS

香港國際鑽石、寶石及珍珠展



# About HKTDC

The Hong Kong Trade Development Council (HKTDC) is one of the most experienced trade fair organizer in the world.

HKTDC Trade Fairs is an ideal platform to promote business to worldwide markets.

We stage over 30 exhibitions annually.



# 2026 Fair Details

	Hong Kong International Jewellery Show (HKIJS)	Hong Kong International Diamond, Gem & Pearl Show (HKIDGPS)
Edition	42nd	12th
Dates Physical Fair Click2Match hktdc.com Sourcing	4 Mar – 8 Mar 2026 23 Feb – 13 Mar 2026 4 Feb – 3 Apr 2026 <small>(with extension)</small>	2 Mar – 6 Mar 2026 23 Feb – 13 Mar 2026 2 Feb – 1 Apr 2026 <small>(with extension)</small>
Physical Fair Venue	Hong Kong Convention & Exhibition Centre (HKCEC)	AsiaWorld-Expo (AWE)
Major Exhibits	Fine jewellery and finished jewellery	Jewellery raw materials such as loose diamonds, pearls, precious stones and semi-precious stones

# 2025 Summary of Participation



Hong Kong International

**Jewellery Show** | E+PLUS

香港國際珠寶展

## Exhibitors

**2,302** from 33 countries and regions

## 18 Pavilions

from Germany, India, Italy, Japan Jewellery Association, Japan Pearl Jewellery, Chunichi Jewelry Association, Korea, Malaysia, Singapore, Spain, Taiwan, Thailand, Turkiye, United Kingdom, Mexico, T-Gold+METS, APCA and Mainland China



Hong Kong International

**Diamond, Gem & Pearl Show** | E+PLUS

香港國際鑽石、寶石及珍珠展

## Exhibitors

**1,696** from 30 countries and regions

## 20 Pavilions

from Belgium, Brazil, Colombia, Germany, India, Israel, Italy, Japan (Pearl, Corals & Gems, Diamonds), Myanmar, Sri Lanka, Taiwan, Thailand, USA, Mainland China, Tanzanite Foundation, International Colored Gemstone Association, Zhuji and Henan

## Buyers

**82,000+** from 141 countries and regions



# Snapshot of the Show in March 2025



# Why Should You Exhibit at HKIJS / HKIDGPS?

## 1. International Representation with Pound History

- The **major jewellery trade fairs** in 2 **venues**
- Proven record of success leads your business to reach a new heights in overseas market



## 2. Quality Buyers



## 4. Great Sourcing Time



**March!**

## 3. Special Zones Sparkle

- Specialised theme zones for buyers to locate their particular niche items easily



## 5. Prime Location



HKCEC @ Wan Chai



Asia World-Expo  
Adjacent to the airport

## 6. EXHIBITION+

**E+PLUS**

- Hybrid model for global jewellers and traders connect online via **Click2Match** and **Scan2Match** smart business matching platforms
- Over **2,500 meetings** have been scheduled



# Group Pavilions

Promote products synergistically under the same origin, cluster or group

- Germany
- India
- Italy
- Japan
- Korea
- Mainland China
- Malaysia
- Singapore
- Spain
- Taiwan
- T-GOLD + METS
- Thailand
- Türkiye
- United Kingdom
- Mexico
- Avenue of Jewellery Creators



# Group Pavilions

Promote products synergistically under the same origin, cluster or group

- Belgium
- Brazil
- Colombia
- Germany
- ICA
- India
- Israel
- Italy
- Japan
- Mainland China
- Myanmar
- Sri Lanka
- Taiwan
- Tanzanite Foundation
- Thailand
- USA





# Other Product Zones - showcase a wide array of jewellery

**Hall of Extraordinary**  
珠寶精粹廊



**Hall of Fame**  
品牌精粹廊



**Designer Galleria**  
珠寶設計精選



**Antique & Vintage Jewellery Galleria**  
古典精粹廊



**Hall of Jade Jewellery**  
翡翠首飾廊



**Hall of Fine Diamonds**  
美鑽精粹廊



**Treasures of Nature**  
自然瑰寶



**Treasures of Ocean**  
海洋瑰寶





Hong Kong International

**Jewellery Show** | E<sup>+</sup>PLUS

香港國際珠寶展



# Exhibit Categories

- Antique & Vintage Jewellery Galleria
- Designer Galleria
- Hall of Extraordinary
- Hall of Fame
- Hall of Jade Jewellery
- World of Glamour
- Fine Jewellery
- Finished Jewellery
- Gold Jewellery
- IT Solutions for Jewellery
- Jewellery Accessories
- Jewellery Display & Packaging Material
- Lab-Grown Diamond Jewellery / Synthetic Gemstone Jewellery
- Brand Name Gallery for Lab-grown Diamond / Gemstone Jewellery
- Silver, Titanium & Stainless Steel Jewellery
- Testing, Inspection & Certification
- Jewellery Tools & Equipment
- Watch Avenue
- Young Jewellery Designer Arena
- Trade Associations & Publications





**Hall of Extraordinary** puts fine jewellery in the limelight, in appropriately elegant and discreet surroundings conducive to serious business negotiations. The exquisite pieces on show here combine creative flair with the absolute best quality, allowing master craftsmen to show off their skills to the fullest.

**Hall of**  
*Extraordinary*  
珠寶精粹廊

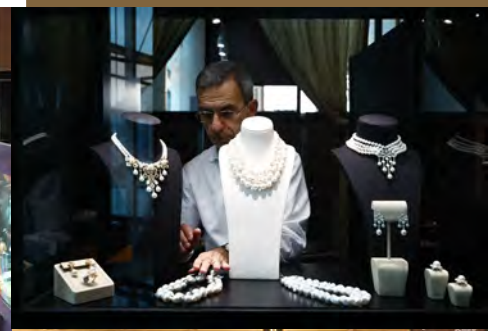

**Hall of**  
*Extraordinary*  
珠寶精粹廊



First launched at 2009, **Hall of Fame** presents an elite selection of international brands in an exclusive and elegant environment.

**Hall of Fame**

品 牌 精 粹 廊



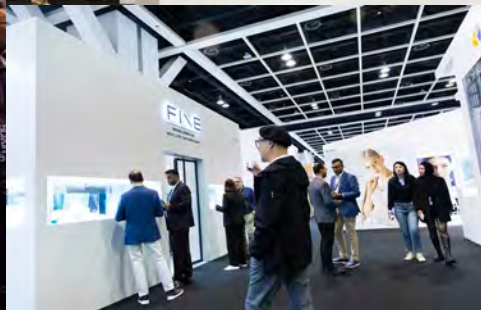

# Hall of Fame

品牌精粹廊



**Antique & Vintage Jewellery Galleria** taps into the appeal of retro fashion and accessories by presenting a wide variety of historic jewellery and watches including those from top brand names and examples of design movements.

**Antique & Vintage**  
*Jewellery Galleria*

古典精粹廊





# Antique & Vintage *Jewellery Galleria*

古典精粹廊

HK JTC  
Hong Kong International  
Jewellery Show  
香港國際珠寶展 EPLUS







## Hall of Jade Jewellery

highlights top-grade (A grade) jade pieces in a variety of colours, and many with a distinctly Asian theme, taking advantage of Hong Kong's knowledge in this field.

Hall of Jade  
翡翠首飾廊  
Jewellery

# Hall of Jade Jewellery

翡翠首飾廊

TDC  
Hong Kong International  
Jewellery Show  
香港國際珠寶展

EPLUS

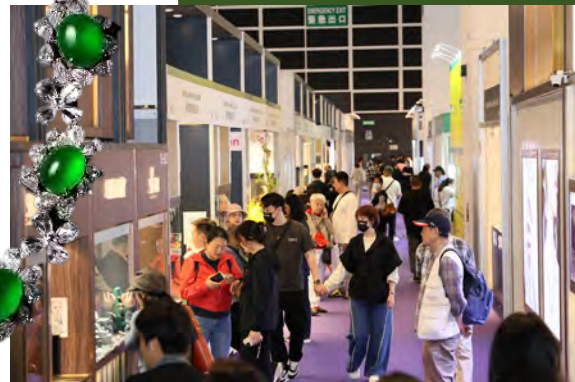





The dazzling and exciting **Designer Galleria** showcases hip collections from designers who really have their fingers on the pulse of prevailing fashion trends. Not to be missed for those companies who focus on discerning, fashion-conscious markets.

**Designer** *Galleria*  
珠寶設計精選





# Designer Galleria

珠寶設計精選



**Gold Jewellery Zone**, where tradition blends with modern innovation. Gold jewellery, once seen as traditional and reserved for special occasions, now features intricate craftsmanship and cultural elements. The evolution has gradually captured the interest of Millennials and Generation Z consumers. Discover the captivating allure of gold in the Zone.

**GOLD JEWELLERY**

黃 金 首 飾



There is, naturally, a great deal of crossover between jewellery and quality timepieces. The **Watch Avenue** caters to feature watches studded with precious stones and young and trendy fashion pieces, and a wide variety of clocks, from the traditional to the contemporary.

**WATCH AVENUE**  
鐘 表 廊





**IT Solutions for Jewellery** is an excellent platform for IT solution providers to demonstrate the latest innovations and applications for the jewellery industry.



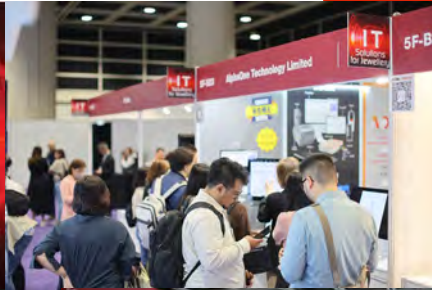



Hong Kong International

# Diamond, Gem & Pearl Show | E<sup>+</sup>PLUS

香港國際鑽石、寶石及珍珠展





# Exhibit Categories

- Hall of Fine Diamonds
- Treasures of Nature
- Treasures of Ocean
- Diamonds
- Fresh Water Pearls
- Sea Water Pearls
- Precious Stones
- Rough Stones & Minerals
- Semi-Precious Stones
- Testing, Inspection & Certification
- Trade Associations & Publications
- Synthetic Gemstones
- Laboratory-grown Diamonds



**Treasures of Nature** offers the perfect showcase for rare and extraordinary precious stones.

**Treasures of Nature**  
自然瑰寶

*An Array of Top Quality Gemstones 滙聚頂級天然寶石*



# Treasures of Nature

## 自然瑰寶

*An Array of Top Quality Gemstones 滙聚頂級天然寶石*





## Hall of Fine Diamonds

showcases a wide array of high quality big sized diamonds.

**Hall of Fine**  
美鑽精粹廊 *Diamonds*



# Hall of *Fine* 美鑽精粹廊 *Diamonds*

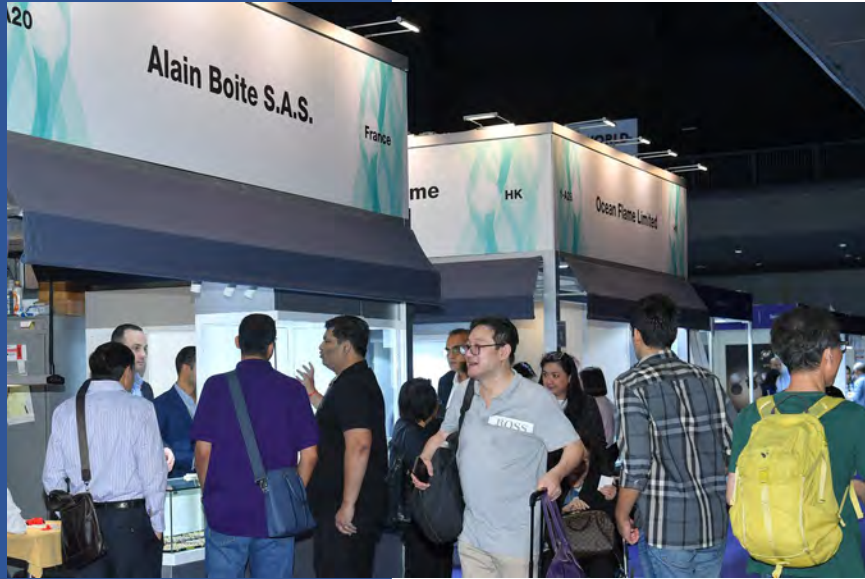

**Treasures of Ocean** offers the perfect showcase for rare and extraordinary precious pearls.

# Treasures of *Ocean*

## 海洋瑰寶

*The World of Fine Pearls* 優質珍珠薈萃





# Treasures of *Ocean* 海洋瑰寶

*The World of Fine Pearls 優質珍珠薈萃*



**Hong Kong International  
Jewellery Show**

香港國際珠寶展

**E<sup>+</sup>PLUS**



**Hong Kong International  
Diamond, Gem & Pearl Show**

香港國際鑽石、寶石及珍珠展

**E<sup>+</sup>PLUS**

# JDMIS MISSION

# Difference between Regular Sponsored Buyer vs. Mission Buyers

*Each fairs may have their own T&C.*

	Apply Individual (Directly via HKTDC)		Apply under Mission
X	<ul style="list-style-type: none"> <li>Must be a Singapore ACRA registered company</li> </ul>	√	<ul style="list-style-type: none"> <li>Can be a non-registered company (Under Academic)</li> </ul>
X	<ul style="list-style-type: none"> <li>Exclusive access to VIP Dragon Lounge (Individual buyer can access Dragon Red Lounge only/Non-VIP access)</li> </ul>	√	<ul style="list-style-type: none"> <li>Exclusive access to VIP Dragon Lounge</li> </ul>
X	<ul style="list-style-type: none"> <li>Customised Guided Tour</li> </ul>	√	<ul style="list-style-type: none"> <li>Customised Guided Tour</li> </ul>
X	<ul style="list-style-type: none"> <li>Access to official functions, seminars, cocktail reception</li> </ul>	√	<ul style="list-style-type: none"> <li>Access to official functions, seminars, cocktail reception</li> </ul>
X	<ul style="list-style-type: none"> <li>Priority to join side trips – Visit to Museums, Ferry Ride, Visit to Happy Valley Horse Racing <i>(if any)</i></li> </ul>	√	<ul style="list-style-type: none"> <li>Priority to join side trips – Visit to Museums, Ferry Ride, Visit to Happy Valley Horse Racing <i>(if any)</i></li> </ul>
X	<ul style="list-style-type: none"> <li>Exclusive access to perks such as free airport transit ticket, HK Tourism board free tickets, airport premium lounge (If any).</li> </ul>	√	<ul style="list-style-type: none"> <li>Exclusive access to perks such as free airport transit ticket, HK Tourism board free tickets, airport premium lounge (If any).</li> </ul>
√	<ul style="list-style-type: none"> <li>Free Business Matching Service</li> </ul>	√	<ul style="list-style-type: none"> <li>Free Business Matching Service</li> </ul>



# Sponsorships 2026

EXCLUSIVE TO  
JDMIS MISSION  
ONLY!!!

## Past Buyer

For buyers who have applied for sponsorships in 2025

1

### Cross Fair Bonus



Collect 2 stamps on separate days- 1 @ Gems Show + 1 @ Jewellery Shows

- HKD \$1,000 in cash

2

### 2-Night Hotel Subsidy



2 nights of your stay is fully subsidised by HKTDC between 1-8 March. Select from the following hotels

- The Charterhouse Causeway Bay (HKD \$800)
- Nina Hotel Causeway Bay (HKD \$847.50)
- Dorsett Wanchai (HKD \$900)
- Ying' N Flo, Wesley Admiralty HK (HKD \$900)

## New Buyer

All participants under JDMIS mission will be offered the following incentives. Strictly for one person per company, and to choose either TR or HS. Subject to final approval from JDMIS & HKTDC.

A

### Travel Reimbursement (TR)



Collect 1 stamp per day. At the end of the visit, HKTDC will provide you cash based on no. of stamps:

- Visit 2 Days/2 Stamps – HKD \$1,000
- Visit 3 Days/3 Stamps- HKD \$1,500 (*Must visit both fairs*)
- Visit 4 Days/4 Stamps- HKD \$2,000 (*Must visit both fairs*)

B

### Hotel Sponsorship (HS)



Collect 1 stamp per days. At the end of the visit, the following amount will be offered as discount to your bill, Up to 9 hotels to choose from:

- Visit 1 Day/1 stamp- HKD \$700
- Visit 2 Days/2 stamps- HKD \$1,200
- Visit 3 Days/3 stamps- HKD \$1,800 (*Must visit both fairs*)
- Visit 4 Days/4 stamps- HKD \$2,500 (*Must visit both fairs*)

# Criteria to Enjoy the Exclusive Sponsorship Perks – Only for JDMIS Mission

1. Join under JDMIS mission, led by Tanja.
2. Each mission members must attend a **Guided Tour (45 – 60 min)** – *Details of the Guided Tour will be shared at later date.*
2. **Take a Group Photo** (Or a few!) before the Guided Tour.
3. Attend Networking Receptions, Parties & Luncheon Invites (*Optional*)
4. Be included in the JDMIS WhatsApp Groupchat and stay active! If encounter any exciting deals, promotions and events, please share in the group too!

**NOTE: All applications under JDMIS mission will be subjected to review & final approval.**

# Buying Mission Service Counter- Operating Hours

Opening Hours for the Buying Mission Service Counters are as follows:

	HK International Diamond, Gem & Pearl Show		HK International Jewellery Show	
Fair Date	Fair Opening Hours	Counter Opening Hours	Fair Opening Hours	Counter Opening Hours
2 Mar (Sun)	10:30am-6:30pm	12:00noon-6:00pm	-	-
3 Mar (Mon)	10:00am-6:30pm	10:00am-6:00pm	-	-
4 Mar (Tue)	10:00am-6:30pm	10:00am-6:00pm	10:30am-6:30pm	12:00noon-6:00pm
5 Mar (Wed)	10:00am-6:30pm	10:00am-6:00pm	10:00am-6:30pm	10:00am-6:00pm
6 Mar (Thurs)	10:00am-5:30pm	10:00am-5:00pm	10:00am-6:30pm	10:00am-6:00pm
7 Mar (Fri)	-	-	10:00am-6:30pm	10:00am-6:00pm
8 Mar (Sun)	-	-	10:00am-5:30pm	10:00am-5:00pm



# Photos

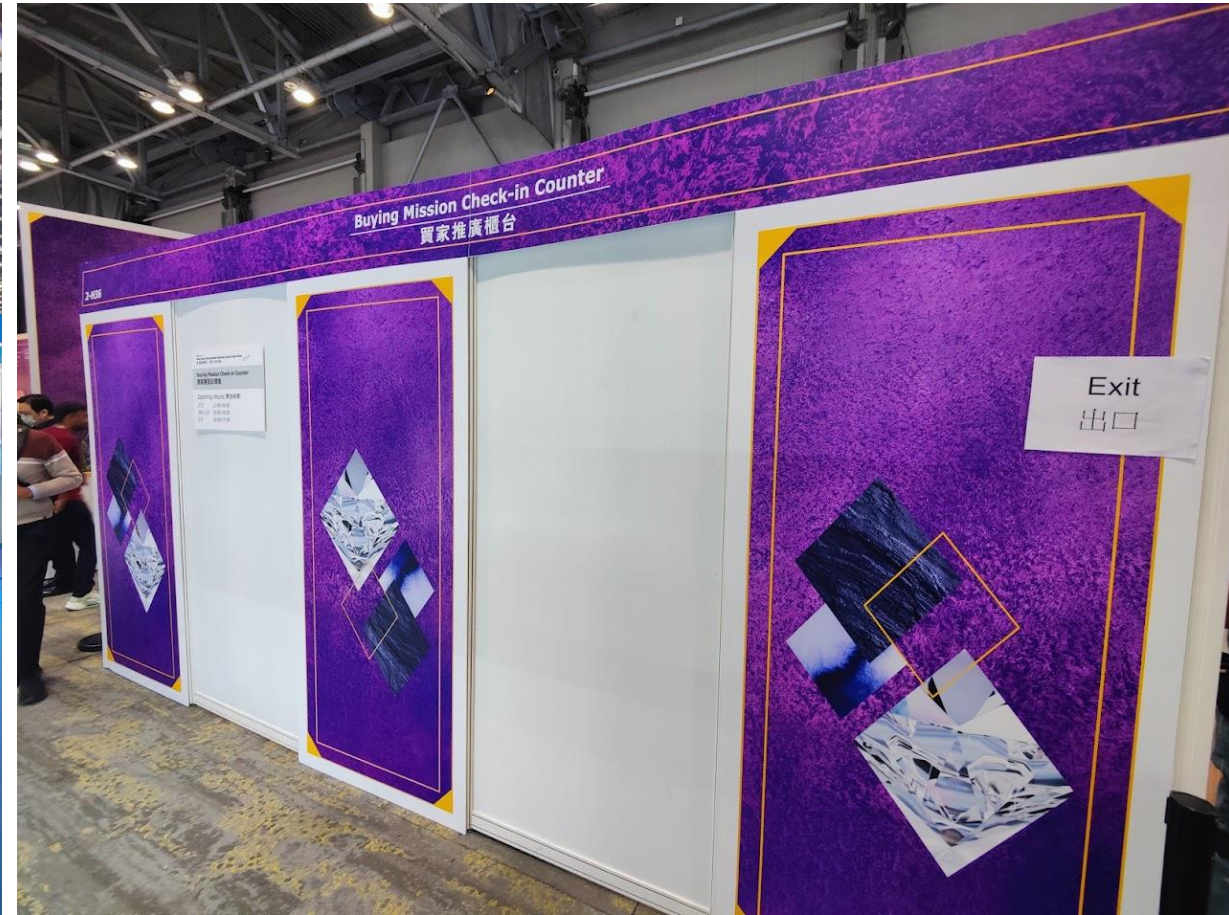

Photos from 2024

# Important Notes

1. The voucher & stamp must be collected in-person
2. Keep the original voucher safe as it will not be re-issued again
3. Recommend to print the documents in hard copy before your departure- *Example: Acknowledgement Letter, Air ticket invoice*
4. Check your reimbursed cash / hotel voucher carefully before you leave the counter.

## **For Hotel Sponsorship**

1. Strictly no changes is allowed 21 days prior to the commencement of the fair.
2. Your credit card may reflect a charge when you checked-in. However, the charge will be recall once you have presented the Hotel Voucher/settle the balance. Failing to do so may result charges directly applied to your credit card.



# Entering the VIP Dragon Green Lounge

1. Please look out for the overhead banner at AWE and HKCEC which indicates “**VIP Lounge**”
2. You are required to present a special VIP Dragon Lounge pass to enter.
3. Please obtain the special pass from your mission leader or Vincent (HKTDC).





# Photos

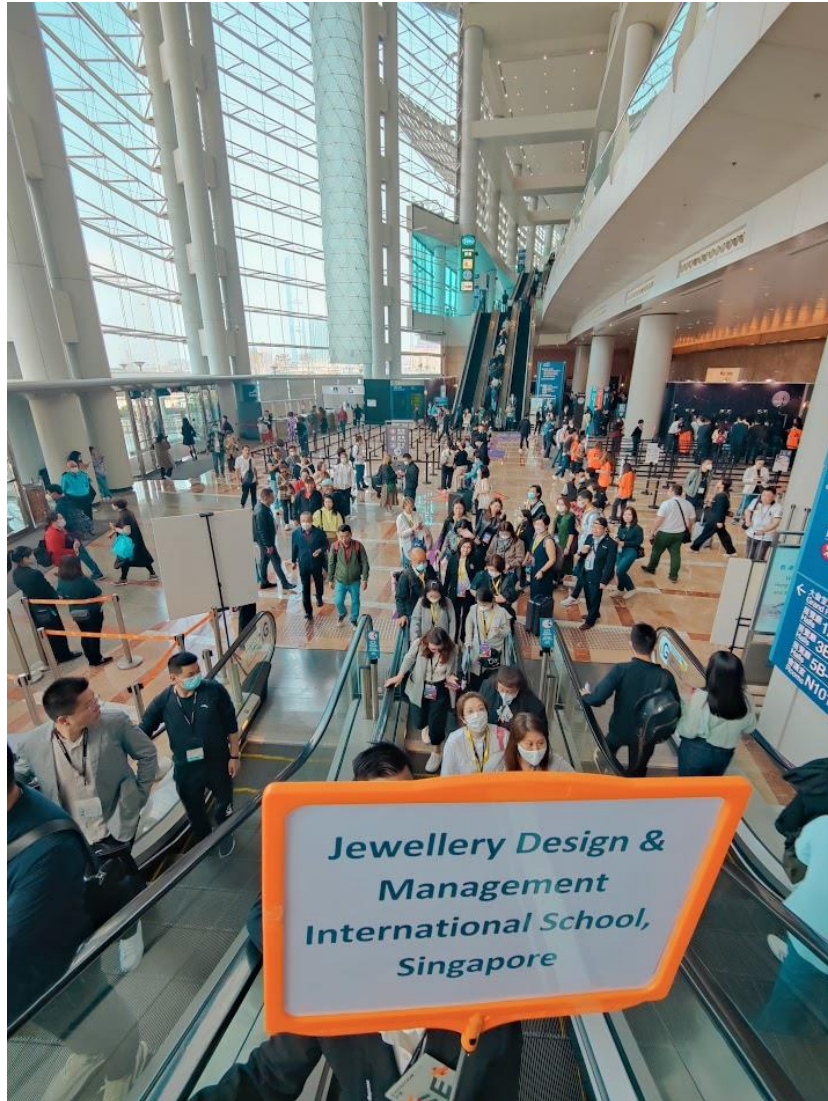

# How to Register

1

Email to [vincent.jm.tan@hktdc.org](mailto:vincent.jm.tan@hktdc.org) with the following details:

- Indicate that you wish to apply under JDMIS mission
- Which type of sponsorships you are keen to register (TR or HS)
- Full Name & Designation
- Company Name

2

**Remember to mention** you are applying under “JDMIS Mission”

3

Receive form & registration link to register

4

Complete the registration **before Friday, 30 January 2026**

Any questions? WhatsApp **Vincent** at **+65 8264 9771**



**Hong Kong International  
Jewellery Show**

香港國際珠寶展

**E<sup>+</sup>PLUS**



**Hong Kong International  
Diamond, Gem & Pearl Show**

香港國際鑽石、寶石及珍珠展

**E<sup>+</sup>PLUS**

**Register on  
HKTDC Marketplace App**



# Why you should complete registration and verification before the fair?

1. Skip the Queue!

2.Skip the Queue!

3.Skip the Queue!

# **Register via the HKTDC Marketplace App** **(Recommended)**

**Step 1: Download the HKTDC Marketplace App**

Click [here](#) to download.

An advertisement for the HKTDC Marketplace App. It features three smartphones displaying the app's interface, which includes a globe icon and the HKTDC logo. A white badge with the 'e' logo and the word 'Badge' is placed over one of the phones. To the right, a dark box contains the text 'Download Now' and '立即下載' in orange, followed by 'HKTDC Marketplace App' and '香港貿發局商貿平台' in white. Below this, there are buttons for 'Available on the App Store' and 'GET IT ON Google Play'. At the bottom of the box, it says 'Your Smart Sourcing Companion' and '您的智能採購夥伴'. The HKTDC logo is in the bottom right corner.

**Download Now**  
**立即下載**

**HKTDC Marketplace App**  
香港貿發局商貿平台

Available on the App Store

GET IT ON Google Play

**Your Smart Sourcing Companion**  
您的智能採購夥伴

**HKTDC**  
香港貿發局

## **Register via the HKTDC Marketplace App** **(Recommended)**

### **Step 2: Login to your HKTDC account**

Login to your HKTDC account. Create a new account if you do not have one yet. For details, please check [here](#).

*(Please keep your account and password safe for your future participation in other activities organized by the Trade Development Council.)*



# Register via the HKTDC Marketplace App (Recommended)

## Step 3: Register the Twin Jewellery Shows

Go to “**Exhibitions**”, find the **HKTDC Hong Kong International Jewellery Show** or the **HKTDC Hong Kong Diamond, Gem & Pearl Show**. Click the “Register” button.

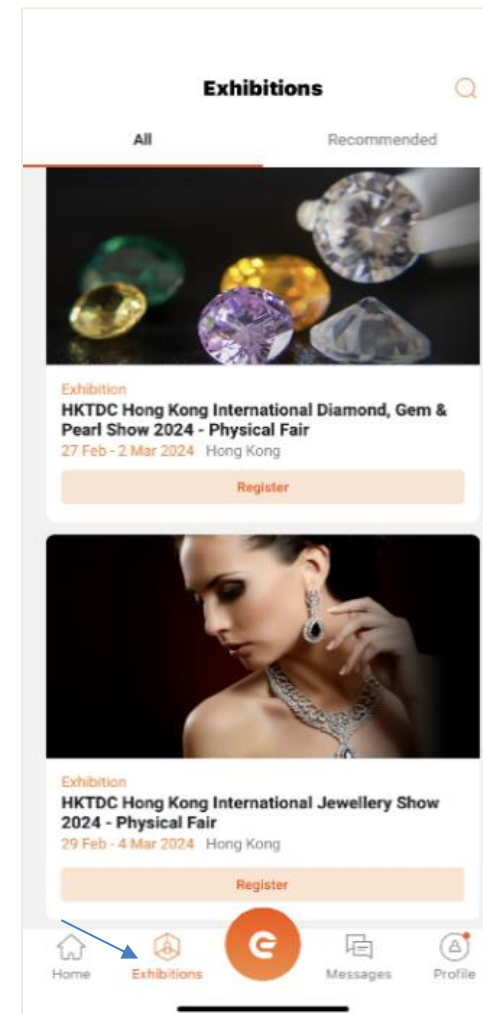

# Register via the HKTDC Marketplace App (Recommended)

## Step 4: Register the Twin Jewellery Shows

Fill in your Sourcing Interest, Product Design & Target / Preferred Markets. Complete the whole registration process.



### Fair Registration

Sourcing Interest\*

Please Select



Product Design\*

Please Select



Target / Preferred Market(s) \*

Please Select



Do you want to participate as exhibitor?

No



# Register via the HKTDC Marketplace App (Recommended)

## Step 5: Register the Twin Jewellery Shows

Choose Passport/ID Issuing Country or Region.

For Overseas visitors, please choose “Others”

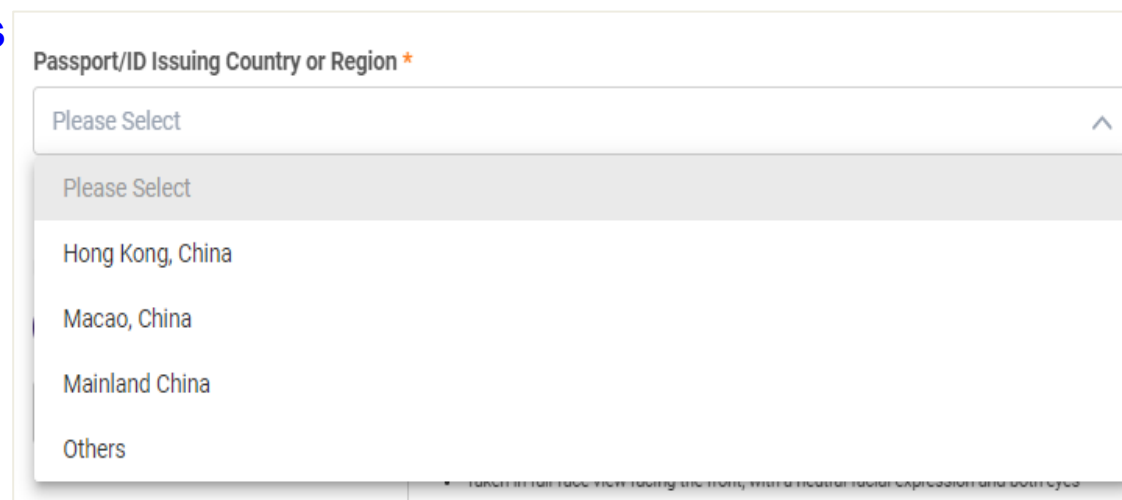

Passport/ID Issuing Country or Region \*

Please Select

Please Select

Hong Kong, China

Macao, China

Mainland China

Others



# **Register via the HKTDC Marketplace App** **(Recommended)**

## **Step 6: Register the Twin Jewellery Shows**

Upload your **Identity Document/**  
**Passport.**

**IMPORTANT:** Please be aware of the  
requirements and specifications of your  
photo

### Upload Documents

Upload Your Hong Kong Identity Card



↑ Upload Document

Requirements and specifications of your photo:

- Colour photo
- File Type: JPG, PNG, BMP, TIFF
- File Size: below 20MB

# Register via the HKTDC Marketplace App (Recommended)

## Step 7: Register the Twin Jewellery Shows

Upload your Profile **Photo**.

**IMPORTANT:** Please be aware of the requirements and specifications of your photo

Upload Your Photo



Requirements and specifications of your photo:

- Colour photo
- Taken within the last 6 months
- Taken in full-face view facing the front, with a neutral facial expression and both eyes open
- Not too light/dark
- File Type: JPG, PNG, BMP, TIFF
- File Size: below 20MB

Please ensure your photo contains your portrait only while copies of identity document (e.g. passport or Hong Kong Identity Card) is not accepted. The acceptance of your photo is at the discretion of the Organiser.

# Register via the HKTDC Marketplace App (Recommended)

## Step 8: Register the Twin Jewellery Shows

## Useful Guidelines of Passport/ ID Upload

<https://www-uat.hktdc.com/event/hkjewellery/en/guideline>

### GUIDELINE

#### Step 1

Select Your Passport/ID Issuing Country or Region  
Prepare Your Passport/ID



#### Step 2

Take or Scan Your Passport/ID



Please follow [Data and Fonts](#)

#### Step 3

Upload Your Passport/ID

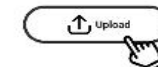

Please follow [Document Requirements](#)

#### Data and Fonts

##### Focus and Sharpness

Make sure the image is clear and there are no blurred areas.

##### ✓ Focus and Sharpness



##### ✗ Blur and Out Focus



##### Appropriate Shooting Distance

Recommend the document takes at least 70% of the image.

##### ✓ Appropriate Shooting Distance



##### ✗ Document too Far / Close to the Camera



##### High Resolution

Recommend image with a resolution of at least Full HD (1920 x 1080) and autofocus.

##### ✓ High Resolution



##### ✗ Low Resolution



##### Avoid Reflection

Don't use flashlight on your device. Avoid reflections from lamps or environmental lights.

##### ✓ Avoid Reflection



##### ✗ Reflection



##### Good Lighting

Environment with good lighting. Avoid too dark or too light.

##### ✓ Good Lighting



##### ✗ Poor Lighting



#### Document Requirements

Color photo

File type: JPG, GIF, PNG, TIFF

File size: Less than 20MB

Resolution: At least 1920 x 1080 and no more than 10000 x 10000



# Register via the HKTDC Marketplace App (Recommended)

## Step 9: Register the Twin Jewellery Shows

Read and accept the terms and conditions, etc.



### Fair Registration

- ☐ \* I agree that my name and company profile, my sourcing requirements and sourcing interests initiated in online or physical fairs may be used by the Hong Kong Trade Development Council (HKTDC) for incorporation in HKTDC's platforms, including and not limited to E+ Click2Match Business Matching Platform and hktcdc.com Sourcing. To facilitate online business communications, meeting arrangement, recommendations and sourcing cycle follow up, the information will be made available for all platform users.
  
- ☐ \* I confirm that I have read and agree with the Hong Kong Trade Development Council's (HKTDC) [Terms of Use](#). I acknowledge that the above information may be used by the HKTDC for incorporation in all or any of its databases for direct marketing or business matching purposes, and for any other purposes as stated in the [Privacy Policy Statement](#). I am admitted to the Fair on condition that I abide by the [Visitors' Rules and Regulations](#) set by the HKTDC. I also agree to receive admission badges to HKTDC events in future.
  
- ☐ I would like to be part of HKTDC's contact list and be informed of the latest market intelligence and business opportunities.  
[ This box is solely for customers of European Union ("EU") / European Economic Area ("EEA") / United Kingdom ("UK") / overseas territories with link to EU or UK as required by the relevant data

Next

# Register via the HKTDC Marketplace App (Recommended)

## Step 10: Register the Twin Jewellery Shows

Click “Next” and complete the registration. A “**Verified**” **e-Badge** will be added to your account which can be used to gain admission at the fairground directly.

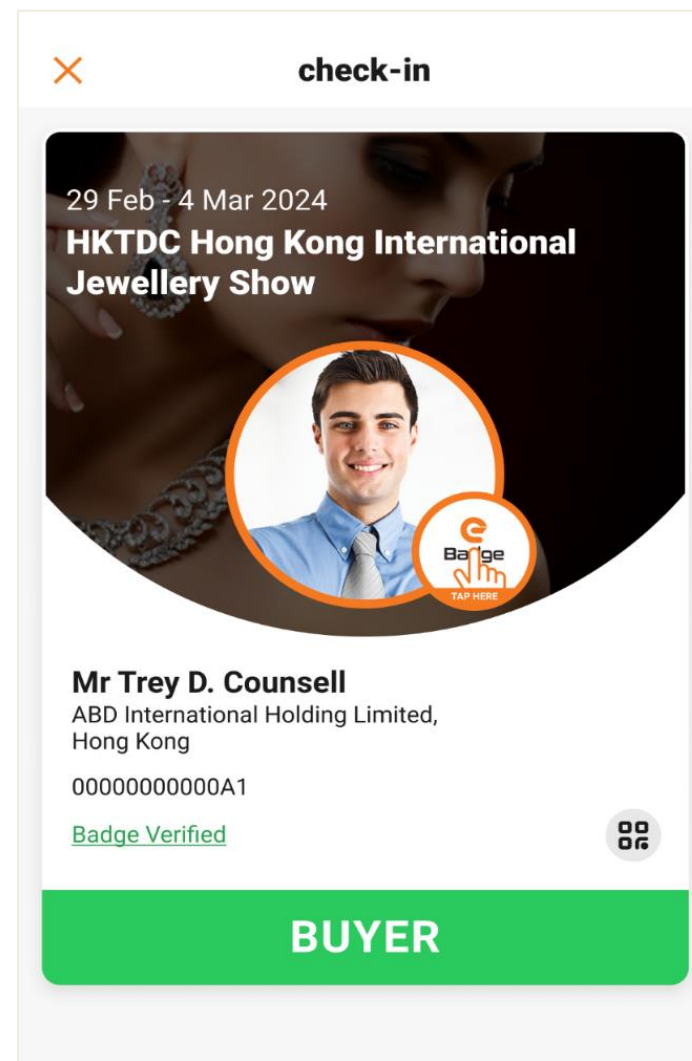

# Thank you



為您創商機 Your business · Our mission |